

**PLANTING SCHEDULE**

**JOINERY SHOP**

	BOTANICAL NAME: GREVILLEA COMMON NAME: SCARLET SPRITE	
	BOTANICAL NAME: LOMANDRA COMMON NAME: HSTRIK	16 X 150MM
	BOTANICAL NAME: LOMANDRA COMMON NAME: TANIKA	58 X 150MM
	BOTANICAL NAME: GREVILLEA COMMON NAME: ROBIN GORDON	
	BOTANICAL NAME: GREVILLEA COMMON NAME: SUPERB	
	BOTANICAL NAME: DRYMONDIA MARGUERITE COMMON NAME: MINI GAZANIA	10 X 100MM
	BOTANICAL NAME: BESCHORNERIA YUCCOIDES COMMON NAME: MEXICAN LILY	2 X HOME GROWN
	BOTANICAL NAME: KNIPHOFIA COMMON NAME: RED HOT POKER, WINTER CHEER	8 X 150MM
	BOTANICAL NAME: DORYANTHUS EXCELSA COMMON NAME: PALMERI	4 X 300MM
	BOTANICAL NAME: CALLISTEMON COMMON NAME: GREAT BALLS OF FIRE	
	BOTANICAL NAME: CYCAS REVOLUTA COMMON NAME: SAGO PALM	2 X 200MM
	BOTANICAL NAME: XANTHORRHŒA GLAUCA COMMON NAME: GRASS TREE	4 X 200MM
	BOTANICAL NAME: HIBBERTIA SCANDENS COMMON NAME: SNAKE VINE	4 X 150MM
	BOTANICAL NAME: PENNSETUM ALPPECURACODES COMMON NAME: SWAMP GRASS	26 X 150MM
	BOTANICAL NAME: ACMEIA SMITHII COMMON NAME: LILLY LILLY 'ALLYL MAGIC'	29 X 150MM
	BOTANICAL NAME: SYZYGIUM AUSTRAL COMMON NAME: BUSH CHRISTMAS	3 X 200MM
	BOTANICAL NAME: POORINDA ROYAL MANTEL COMMON NAME: GROUND COVER	4 X 150MM
	BOTANICAL NAME: GAUDI CHAUDI COMMON NAME: GROUND COVER	4 X 150MM
	BOTANICAL NAME: CASUARINA GLAUCA COMMON NAME: COUSIN IT GROUND COVER	
	BOTANICAL NAME: BAECKEA VIRGATA DWARF COMMON NAME: DWARF TWIGGY HEATH MYRTLE	8 X 200MM

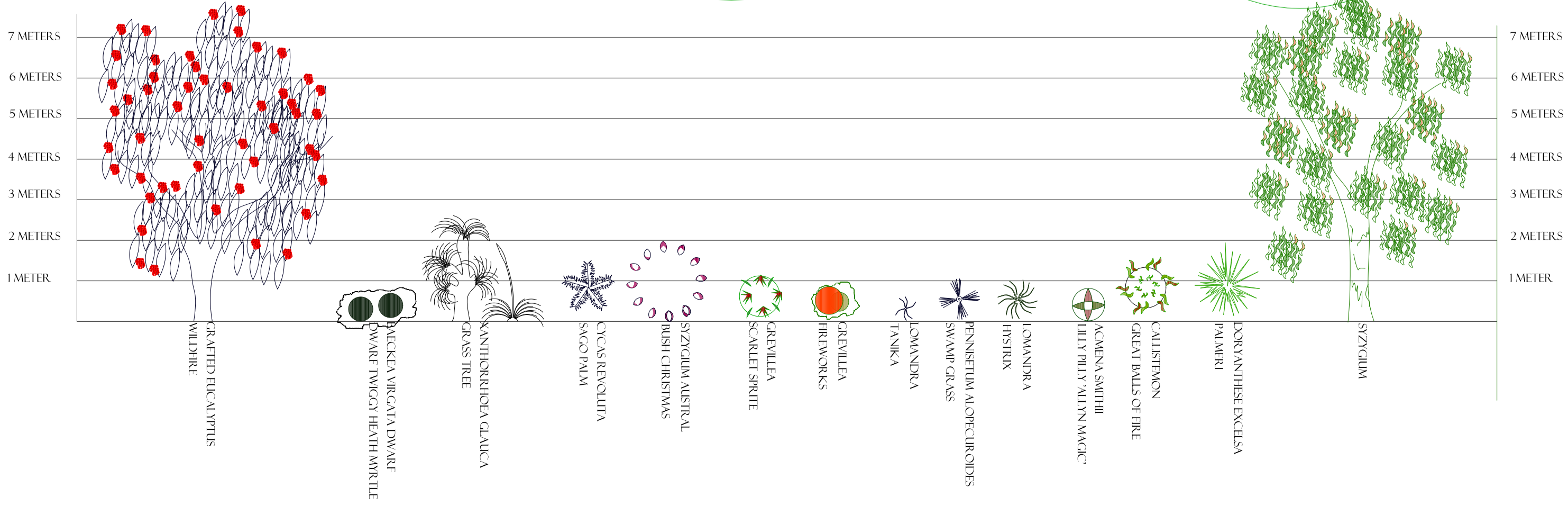
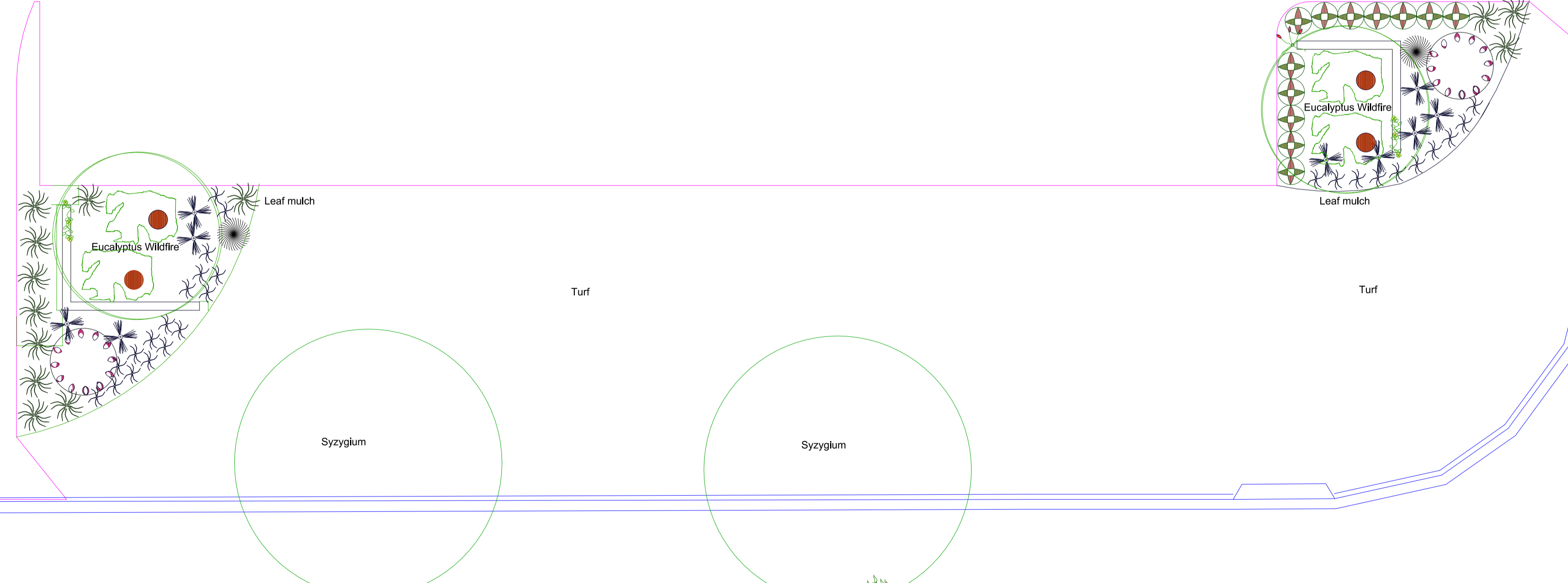
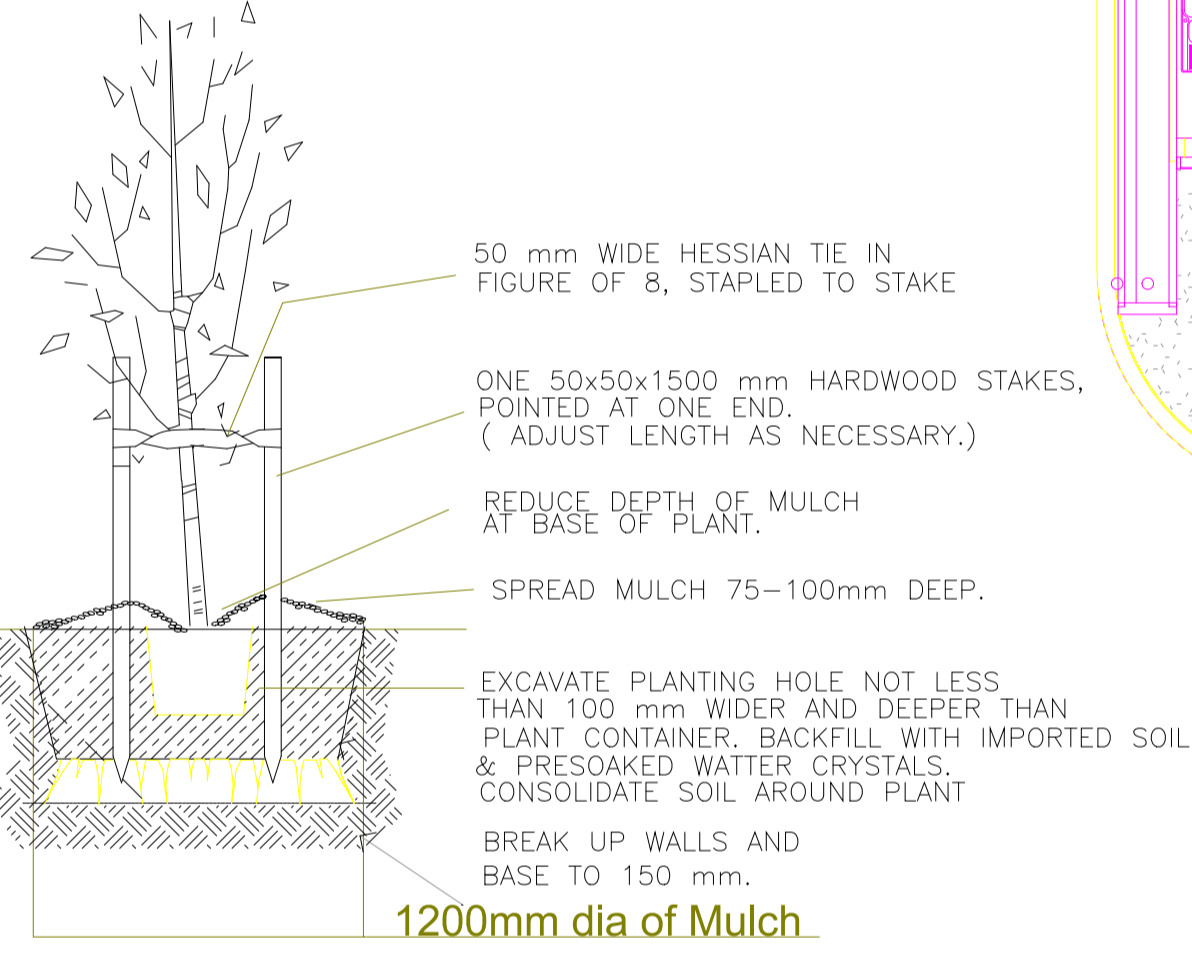
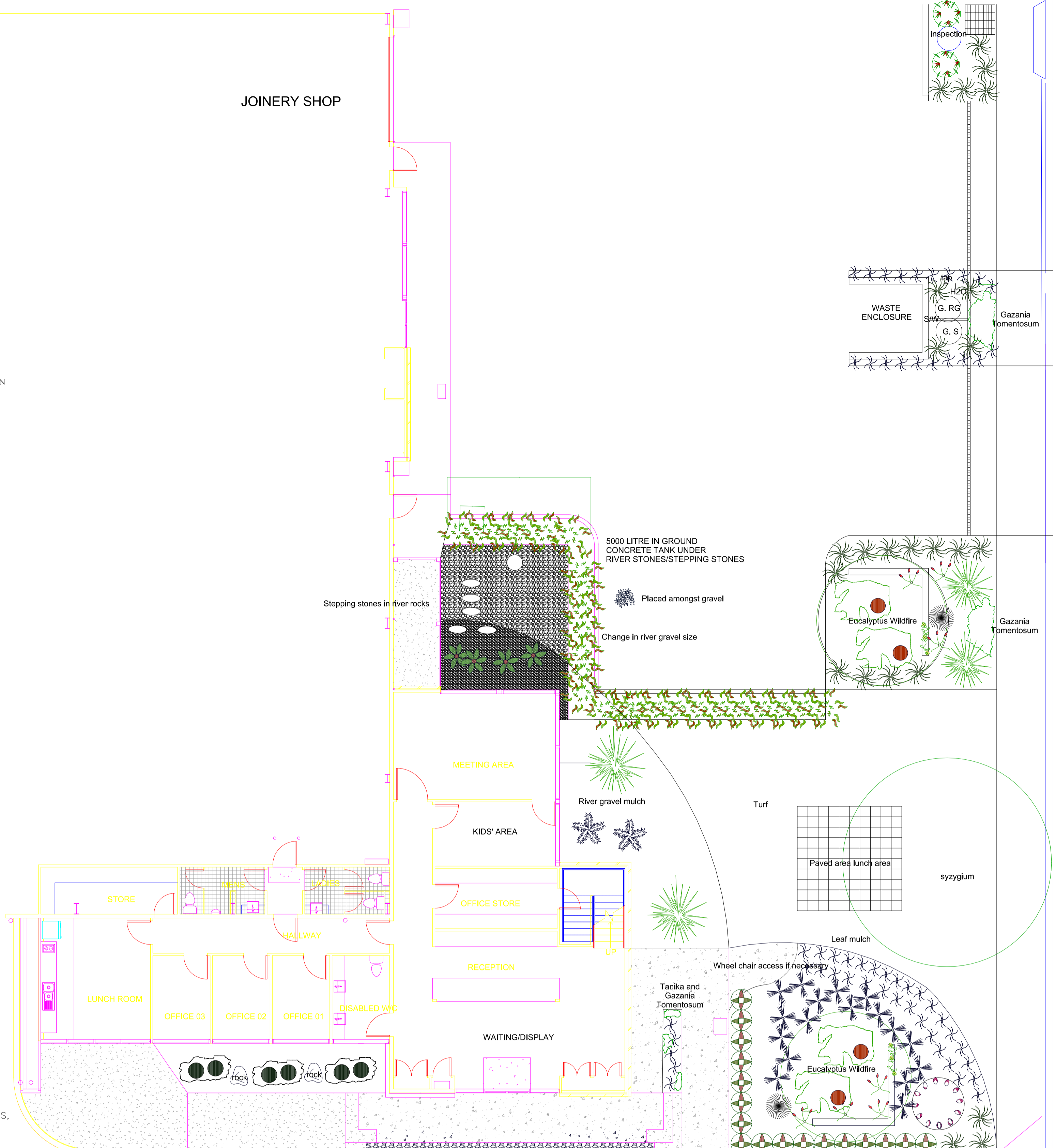

All planting sites / garden beds to be dug to at least a depth of 300mm. A blended soil suitable for native plants added. Blend with existing soil, making sure that sufficient composted material is available to ensure good growth and that good drainage is available. Contact Horticulture Pacific as to soil suitability before planting.

On planting the addition of blood and bone and water crystals will help plants during the establishment period.

All garden beds and plantings to be mulched to a depth of 75 / 100mm with cypress pine chips/bark.

Maintenance should be performed three times weekly for three weeks then twice weekly for 8 weeks. Then as seasonally required.

**HORTICULTURE PACIFIC**

79 ABERGLASSLYN LANE ABERGLASSLYN 2320  
 PH: 02 49323737. MOB: 042683737  
 EMAIL: amory@bigpond.net.au

Copyright is the property of Horticulture Pacific. ABN: 20757950589. The concepts, design, and information described in this drawing are copyright. Other than for the purpose prescribed under the Copyright Act, no part of it may in any form or by any means be used or reproduced without prior written permission.

DWG TITLE: MARTIN BUILDING SUPPLIES	J36 REFERENCE: MARTIN HEADQUARTERS
DATE: 20.01.2002	J36 TITLE: HORTICULTURE PLAN
SCALE: 1:100	J36 TITLE: